



isabel's

house

Where kids are loved and families are supported



2015 - 2016 ANNUAL REPORT

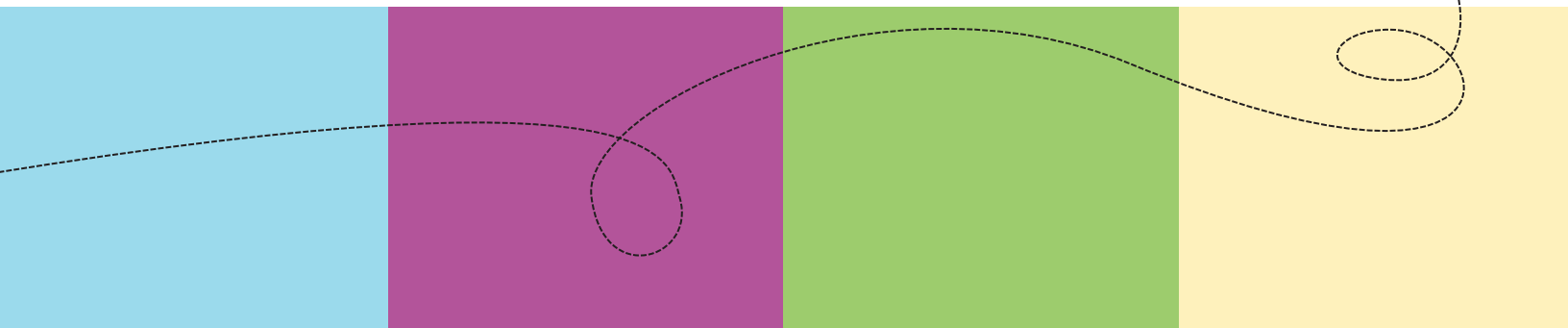

Letter from the President



On behalf of the Board of Directors, I would like to thank all of Isabel's House's staff, volunteers, and donors. Through your hard work and generosity Isabel's House nears its 10th anniversary of serving a vital role in Springfield and the surrounding area. You have provided a safe, judgement-free place for families in crisis to entrust with the care of their children, giving them the time and resources they need to work through their immediate needs. Having cared for more than 3,550 children from over 1,750 families you have allowed hundreds of families to stay

together that might not have otherwise been able to do so. In fiscal year 2015-2016 alone the House cared for 360 children of 186 families with 94% of those families being able to work through their time of need and ultimately remain together as a family.

The success of the House in keeping families together would not be possible if not for the staff and volunteers that care for the children in our care. This amazing group of people work tirelessly to ensure that the children are cared for with as little interruption to the child and family's life as possible.

Being open 24/7 365 days a year is no easy task, and this year the staff and volunteers stayed busy spreading the word that our doors are ALWAYS open when help is needed, as well as raising funds to help provide care to the children and families in need. Whether it was our Isabel's Tree Lighting Party, Hooray for Hollywood (our signature event), participation in numerous events during April's Child Abuse and Neglect Prevention Month, participation in the Community Foundation's #GiveOzarks campaign or THE Summer Party, you didn't have to look far to find staff members and volunteers working hard to raise community awareness and raise the funds needed to continue serving our community.

In recognition of what the staff and volunteers of Isabel's House have done and will continue to do for our community, the Springfield Business Journal named Isabel's House as their Charitable Nonprofit of the Year during its 2016 Economic Impact Awards recognition event.

As the House nears its 10th anniversary, a committee of staff and volunteers has been formed to plan for the next 10 years. With the House being at near capacity, a continued need to provide a safe place for children of families in crisis, and evolving other needs of the community, I'm sure the staff, volunteers and donors will rise to the occasion and help Isabel's House continue to fill a vital role in our community.

Again, thank you to all that have helped Isabel's House put smiles on children faces and keep families together.

Sincerely,

Joe Page

Board of Directors

EXECUTIVE COMMITTEE

Joseph Page, President
Jon Timson, 1st Vice President
Nancy Price, 2nd Vice President
Lindsey Oakley, Treasurer
Amy Lea, Secretary
Sharon Faulkner
John Ghirardelli
Debbie Howell

Bob Belote, Ex-Officio
Angie Blevins
Karen Braun
Jennifer Gagnon
Dr. Kathryn Hope
Mary Kromrey
Pat Manzardo
Tom Peebles
Collin Quigley, Ex-Officio
Allison Robertson
Kim Ross
Erin Sanders
Ted Stutzman
Angela Vincent

As of July 1, 2016

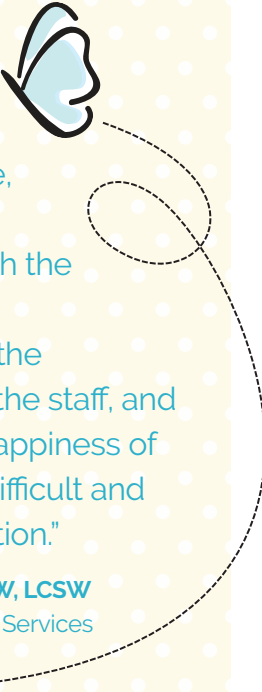

"When I visit Isabel's House, I am always impressed with the quality of the environment, the dedication of the staff, and the obvious happiness of children in a difficult and stressful situation."

Heather Ford, MSW, LCSW
MO Dept. of Social Services

2015-2016 Statistics

Isabel's House is making a difference in our community by providing families with the resources they need to strengthen their families and prevent child abuse and neglect.

Child abuse and neglect is preventable, and that is why Isabel's House is here to provide 24/7/365 care for the community's most vulnerable children when the family is in crisis, at no cost to the family. Our dedicated team of Family Advocates work with each family to help solve their crisis, strengthen their family, and provide the resources, care, and compassion they need for continued stabilization.

By partnering with families and our community, we are strengthening families and preventing child abuse and neglect.

SINCE OPENING IN JUNE 2007



2015-16 PRIMARY REASONS FOR SERVICE

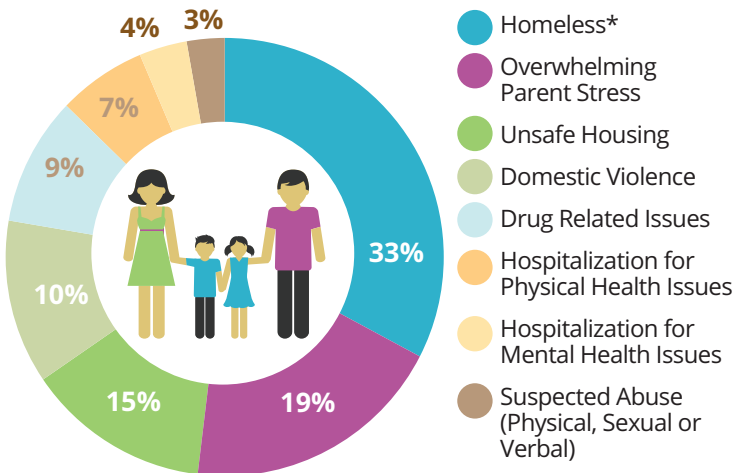

*In Springfield, more than 800 kids started the 2015-16 school year homeless or at risk of homelessness.

In Missouri, a child is abused or neglected every two hours



AGE AND GENDER 2015-16

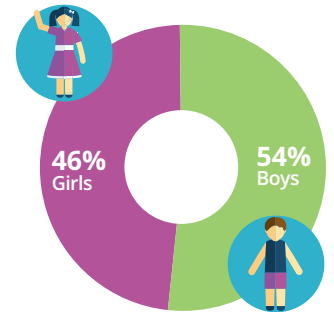
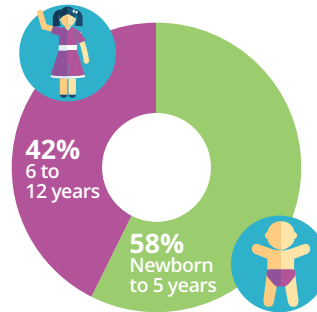

ETHNICITY 2015-16

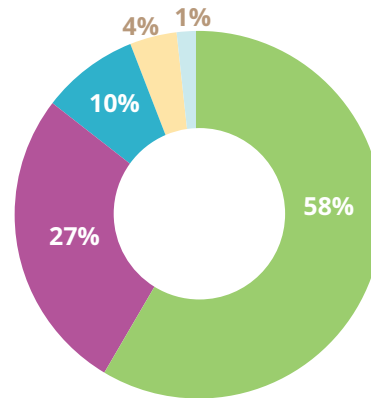

- Caucasian
- African American
- Hispanic
- American Indian/Alaskan Native
- Asian or Pacific Islanders

POVERTY

Poverty is one of the biggest factors contributing to child abuse and neglect

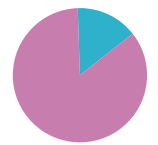
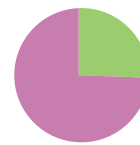

10% 10% of Missouri's children—more than 139,000 children—are living in poverty

55% of Springfield Public Schools students qualify for free and reduced lunch—more than a 12% increase from 2005.

55%

"In one of my most critical of times, I do not know what I would have done without the care, support, and love that my kids (and I) received at Isabel's House."

— An Isabel's House parent, and mother of two



Economic Impact Award

Isabel's House was honored to be nominated by readers and chosen by an independent panel of judges to receive Springfield Business Journal's "Charitable Nonprofit of the Year" honor during its 17th annual Economic Impact Awards. This honor is only awarded to nonprofit organizations actively working in our community but that do not charge for services. As part of our ongoing mission to care for kids, strengthen families, and prevent child abuse and neglect, no family will ever be asked to pay to use the services provided by Isabel's House.

In an interview with SBJ, Holly Beadle, Executive Director, reiterated the economic implications of our mission while emphasizing that "we meet families where they are." With 98% of the families served by Isabel's House living at or below the federal poverty line, our capability to offer support for families at no cost to parents is vital. Holly and SBJ writers were also careful to emphasize the long-term costs of child abuse and neglect on our local community, citing CDC statistics which reveal an average lifetime cost for each child of over \$210,000. "When you look at the economic impact of child abuse and neglect on our community – what the financial cost is and more importantly the children who grow into adults – that is huge," Holly noted, while the cost to meet a child's essential needs for an average stay at Isabel's House – about \$1,500 – remains low, by comparison.

While the reasons to say "thank you" to our loyal donors is countless, receiving an SBJ Economic Impact Award prompts the staff and Board at Isabel's House to double-down on gratitude. Thank you for choosing to invest in better outcomes for children in our community. Thank you for being a part of our economic impact, this year and every year.



Statement of Financial Position

Change in financial position for the year ended June 30, 2016

	2016	2015
Revenues and Other Support		
Donations and Grants	\$ 668,392	\$ 793,733
Special Events & Fundraisers	\$ 536,778	\$ 358,222
Interest and Dividends	\$ 17,185	\$ 22,075
Net Unrealized and Realized Losses on Investments	[-\$31,714]	[-\$6,310]
Total Revenues and Other Support	\$ 1,286,059	\$ 1,260,127
Operating Expenses	\$ 1,142,921	\$ 1,041,641
Change in Net Assets	\$ 143,136	\$ 218,486
Beginning Net Assets	\$ 3,493,317	\$ 3,274,831
Ending Net Assets	\$ 3,636,453	\$ 3,493,317



Where kids are loved and families are supported

In 2015-16, looking ahead to the 10th anniversary coming up in 2017, Isabel's House increased efforts to reintroduce its family-focused mission to our community. Some highlights included an update to the Isabel's House logo and the release of a 10th Anniversary design, through the donated services of Jill Baker, Baker Designworks, and the release of a new, animated PSA in May, 2016, with scripting and production donated by Shawn Finger and The Alchemedia Project. Jill and Shawn actively serve on the Marketing & PR Committee for Isabel's House.

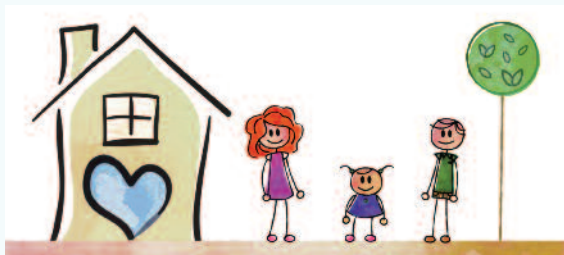

2015-2016 Donors

\$150,000 and above

State of Missouri*

\$50,000 to \$149,999

Tim & Brooke O'Reilly

\$25,000 to \$49,999

BKD Wealth Advisors
Charlie & Mary Beth O'Reilly Family Foundation

\$10,000 to \$24,999

Bobby Allison
Phyllis Bechtel
Charles H. O'Reilly, Sr. Trust
Children's Trust Fund
Community Development Block Grant
CoxHealth
LK Crawford
Dental Care of Nixa
Houlihan's
Richard & Deborah Howell
Junior League of Springfield
Chris & Alison Miller
Stephanie Stenger Montgomery
Musgrave Foundation
Opfer Communications, Inc.
David O'Reilly
Ryan & Brandi O'Reilly
O'Reilly Auto Parts
Shaw, Faulkner & Werner Financial Group
David & Sandra Simpson
Steven & Angela Vincent
Rosalie O'Reilly Wooten

\$5,000 to \$9,999

Bass Pro Shops
Bee Payne Stewart Foundation
BLC Transportation, Inc.
Burrito Concepts, LLC - Qdoba
Darr Family Foundation
Robert Duncan
William & Tiffany Duncan
Esterly, Schneider & Associates, Inc., AIA
Everest College
Sharon Faulkner
John & Colleen Ghirardelli
Hilton Garden Inn
Jeffrey & Kelly Layman
Matthew A. Kienstra, M.D., Mercy Facial Plastic Surgery
Scott & Lindsey Oakley
Dr. Nancy O'Reilly Family Foundation

Pamela O'Reilly
O'Reilly Hospitality Management
Michael Patton
Carol Morris Robinson
Julie Shultz
Clifton & Gail Smart
SpyderFest
Jack Stack
Ron & Lezah Stenger
Kory & Elizabeth Wilcox
Larry & Brenda Wilcox
Shirley Wilmoth

\$1,000 to \$4,999

Acacia Spa, LLC
American Legion Post 69
Andy's Frozen Custard
Anonymous
Adin & Corinna Baban
Howard & Linda Bailey
Christopher Baldwin
Keesag & Rita Baron
Baron Design & Associates, LLC
Thomas & Susy Barr
Alison Bauer
Bauer Orthodontics
William & Holly Beadle
Arthur Bigler
Richard & Lori Branham
Bush, Ramlow & Shore, P.C.
Sara Caffey
Edward & Denise Caldwell
Campbell United Methodist Church
Off Road Kustoms Care Krawl
Nadia Cavner
Central Bank of the Ozarks
Kurt & Irene Chaloupecky
Mel & Martha Cochran
Commerce Bank
Conco Companies
Peter & Jennifer Crites
Decker & DeGood, P.C.
Daniel & Dr. Mary Duff
Employee Benefit Design, LLC
Equitable Mortgage
Thomas & Susan Essman
Teresa Evans
Fazwest Group, Inc. - Fazoli's
Ferrell-Duncan Clinic Foundation
Leigh Flisher
Brent & Liz Forbes
Paul & Patty Forman
Justin & Lindsay French
Friends of Isabel's House
Dr. Eric & Kristi Fulnecky
Fulnecky Law
Gannett Foundation
Gardner Capital, Inc.
Give Ozarks Money in the Bank Prize

Give Ozarks Pack the House Prize
Give Ozarks Rock Around the Clock Prize
William & Allyson Goodman
Great Southern Bank
GWRRA MO Chapter B
Michael & Jill Headley
Dr. George Heinz & Dr. Katie Hope
Glenn & Dr. Joyce Himes
Cindy Hollander
Reed & Rachel Hopper
Joseph & Sandy Howard
Shirley Huffman
Phil & Jessica Isley
James B. & Monique James
Ken Jeffries
KGBX 105.9
Frank & Lila Kim
Loretta Knutson
KPM CPAs
Julie Kutz
Law Offices of Dee Wampler & Joseph Passanise
Law Office Of Nancy Graven Price
Gary & Bridgette Leonard
Macadoodles Republic
Robert & Marcia Mahnken
Mama Jean's Natural Market
Matt & Britnee Mayse
Mark & Deb McFatridge
Mark McQueary
Mercy
Merrill Lynch
David & Shannon Merriman
Michael & Ami Miller
Missouri Foundation for Health
Missouri State Employee Charitable Campaign
Mom's Club of the Ozarks
David & Catherine Moore
Mueller Family Foundation
Eric & Joyce Nelson
Oak Grove Construction Services
Austin O'Reilly
Charlie & Mary Beth O'Reilly
Larry O'Reilly
Lisa Owens
Joseph & Kristina Page
Ron & Janice Penney
PHD Painting, Inc.
Jennifer Placzek
John & Nancy Price
John & Beth Raidel
Matt & Missy Riley
Alan & Darla Rosen
Dr. Nicholas & Erin Sanders
SGC Foodservice
Mark Shockley
Simmons Bank

Shannon Sivils
Mark & Jami Skrade
Randy & Amy Smith
Dr. Steven & Meghan Sponenberg
Springfield Cardinals
Springfield First Community Bank
The Ancient of Days Foundation
The Law Firm of Neale & Newman, LLP
The Whitlock Company
Jonathan & Cynthia Timson
Tolbert, Beadle and Musgrave
Dr. John & Cindy Waites
Walmart #32
Walmart #5693
Richard & Natalie Walters
Ronnie & Donna Ward
Carla Wilcox & Don Nance
Robert & Jennifer Yanders
Stacey & Carrie Zengel

\$500 to \$999

Ray & Noriko Adams
Randy & Chantel Alberhasky
Anderson Engineering, Inc.
Connie Arnold
ATM Today, LLC
Randall & Pamela Bachus
Brett & Bev Baker
Beautyrest Sleep Gallery
Jessica Bircherm
James & Catherine Black
Dr. Kyle John & Melissa Bondy
Phil & Bobbie Burks
Sharon Burns
Annie Busch
Greg & Jennifer Carlton
Gale Clithero & Susan Hawkins
Michele Collier
Bradley & Jeannette Crain
Rick & Jill Creson
Janet Cutshall
Aaron & Laura Dannegger
Dr. Gregory & Helen Daus
Brent & Barbie Davis
DB Design
DoubleTree
Kristina Duley
James & Sally England
F & H Food Equipment Company
Craig & Mary Frazier
French Family Foundation
Michael & Sarah Frerking
Robert Fulp
Benjamin & Kim Garwitz
Gibson & Associates
GigSalad
Guaranty Bank
John Haley



Time in the our volunteer-led garden in the back yard, visits from regular pet-therapy volunteers like Ziva the Great Dane and her human Kristen, and opportunities to work with loyal community partners like the Greene County Sheriff's Posse, each give our kids unique experiences that also help keep them stay connected with animals and nature.

Jeffrey & Ellen Hammock
Darren & Holly Harralson
Calvin & Ann Hawkins
Eric & Patricia Headley
Kurt & Sherry Hellweg
Crista Hogan
James & Kathryn Holden
Hurts Donut Co.
Fritz & Kim Jacobi
Kappa Delta
Christopher & Patricia Kerr
Kristie Kienstra
Bill & Lisa Killian
Bill & Susan Kirkman
Louis & April Krenn
Andy & Dana Kuntz
Laureate Gamma Iota Beta Sigma Phi
James & Amy Lea
Bill Lemery
Robert & Ellen Lepper
Patrick & Lisa MacMillan
Nancy Mattax
Cedric & Betty McCurley
Mark & Jennifer McNay
Jay & Susan Milne
Missouri Employers Mutual
National Heights Baptist Church
Doug & Tina Neff
Mike & Michelle Nichols
Oral & Maxillofacial Surgery Group, Inc.
Dr. Nancy O'Reilly
Ozark Chapter Sweet Adelines International
Robert Palmer
Ryan Patterson
John & Pam Phinney
Tad & Amy Pinegar
Pinnacle Sign Group, Inc.
Pit Bull Powersports
Tim & Kim Reese
Lindsay & Cody Ritter
Brett & Kristen Roubal
Sanford, Lea & Associates
Catherine Schmittling
Randal Schulze
Michael & Lagena Scott
Terry Shaw

\$100 to \$499

Shermie Shore
Todd & Stephanie Skornia
Brian Straughan
Cary Stubblefield
Dr. Scott & Magaret Swango
Brent & Shannon Swanson
Walmart #2221
Dr. Bradley & Peggy Walz
Jared & Kari Wooderson
Jung Young
Adoption Homestudies of Missouri, LLC
David & Corinne Ahlstrand
Alicia Amyx-Winrod
Kristin Anderson
Gideon Andra
Christine Andreozzi
Gerald & Sharon Anson
Assemblies of God Credit Union
Jeff & Julie Ast
Jill Ayers
Cynthia Baker, LPC
Dana Baldwin
Darrell & Julie Bandy
Terrell Barnes
Catherine Bass
Nancy Bass
Patrick & Karilyn Bauer
Walter Bazan, Sr.
Donna Beadle
Robert and Agela Belk
Kim Bell
Jeff Bentley & Julia Griesemer
John & Roseann Bentley
Greg Berger
Jack Bernard
Sylvia Bernard
Billy Long for Congress
Amy Blansit
Gary Bockman
Kenneth Bolts
Robert Bone
Brent & Beverly Bossi
Brad & Kristy Bowenschulte

*This project has been funded in part by the Missouri Department of Social Services, Children's Division, Early Childhood and Prevention Services Section under a contract awarded to Isabel's House. The contents do not necessarily reflect the views and policies of the Missouri Department of Social Services, nor does mention of trade names or commercial products constitute endorsement or recommendation for use.

Todd & Chere Bowler
Colin Brady
John & Karen Braun
Mike & Judy Breeding
Todd Brierly
Broadway United
Methodist Church Ruth Circle
Mr. Brock
Courtney Brown
David & Kim Brown
Erica Brown
Paul Brown
Susan Brown
Amanda Broyles
Elizabeth Buchanan
William & Kristen Buckley
Aaron & Angye Buerge
Max & Laura Buetow
Ann Bumberry
Belinda Burch
Nicholas & Courtney Burlison
Scott Burns
Shanna Burrell
Wesley Burrell
John & Jean Burson
Leslie Butler
David & Betty Carleton
Krist Paul Carlson
Frank Carnahan
Kevin Cervellere
Rodney & Marilyn Chana
Christina Chanter
Casey D. Chasteen
Cherokee Middle School
Megan Chester
Jeff & Alexis Childs
Rhonda Christopher
Bob & Brenda Cirtin
Amy Clair
Michael & Ashley Clair
Chris Clark
Frank & Wanda Clark
Gerald & Shirley Clary
Brenda Cleir
Kurt & Sue Clement
Brandy Cole
Thomas & Lolisa Collins
Kent & Bernadine Compton
Stephen & Mary Cope
Debra Corlett
Council of Catholic Women

Council of Churches of the Ozarks
Spencer Cox
Glenn & Julie Cozzens
Elise Crain
Kara Crockett
Daily & Rosen Dentistry
Frank Dale
Sandra D'Angelo
Jamie Daniel
AJ & Emily Dannegger
Kim Dannegger
William & Virginia Darr
Joe & Christine Daus
Jim Davidson
Deerfield Veterinary Hospital, PC
Greg & Heather DeGood
Tad Denton
Arlen & Darrelyn Diamond
Nancy Dickson
Joshua & Cassie Dimmick
Grayson Dingman
Scott & Mary Duff
Douglas & Linda Duncan
Brent & Christi Early
Todd & Stephanie Edwards
Paul Elmer
Elwell Creative Ink
Debbie Elwood
Josh Ennis
Karen Evans
Fabric Town, Inc.
Brad & Alicia Farris
Kevin & Amanda Fick
Fiction, Facts & Fun, LLC
Field Elementary
Bryan & Lindy Fielder
First & Calvary Presbyterian Church
First Christian Church
Douglas Foreman
Justin Foss
Karen Foster
Stephen & Margaret Foucart
Fraternal Order of Eagles 3934 Auxiliary
Joe & Christine Froehle
Jeffrey Frye
Ann Fuchs
Laura Fugitt
Hal & Katherine Funk
Doug Gallant

Stephen & Kris Garcia
Stacy Garner
Chris Garoutte
Jeanette Garrison
Walter & Martha Gaska
Phillip & Sharon Gatten
Brian & Missy Gelner
Michael Ghirardelli
Marlane Gibbons
Don & Judith Gibson
Nicola & Monica Gilardi
Jack & Julie Gill
David & Julie Gipson
Glenda Bond
Leslie Gloe
Lesley Glogow
Greg Goodale
Mary Graham
Teresa Grantham Fiester
Erin & Kathryn Greer
Brooke Griesemer
Renee Gross
Edward & Jeanie Gruetzemacher
Doug & Paige Guempel
Kelly Guenther
Tim Guillot
Richard & Diane Gumucio
Joshua & Kayla Gwennap
Jeffrey Halbert
Karla Hale
Romana Haller
Kathryn Hammock
Cynthia Hannah
Breann Hansen
Erin Harrison
Mary Hartman
John Harvill
Donna Hemann
Ethan Henderson
Craig & Kimberly Henley
Dennis & Kelly Hesse
Andrew Hetenyi
David & Angie Hicks
Melisa Higbie
Joseph E. & Lora L. Hills
Greg & Mayela Hilton
Ethan & Michelle Hoerschgen
Clinton & Shari Hoffman
Allison Hogan
Jann & Russ Holland
Angie Homeyer
Jeffery & Mary Honerkamp
Adam Horton
Joanne Howell
Ronda Hubbard
Tera Hubbard-Leisure
Vicki Hume
Forrest & Barbara Hutton
Hyspeco, Inc.
Hy-Vee
Inspirational Home
Marsha Jackson
Keith & Ursula James
Christy Jarvis
Susan Jensen
Mr. & Mrs. Roscoe Jones
Jean Kalapathy

Mark & Robin Kastner
Jessica Kelly
Linda Kelly
Troy & Elizabeth Kennedy
Kim Kershner
Robert & Barbara Kipfer
Kiwanis Club of Springfield South
Tim Knapp
Lincoln J. & Nancy Knauer
David Knetzer
Kris & Michelle Koenig
Joseph & Anne Kofron
Dennis LaChance
Sydney Laflen
Barbara Lamoureux
Robert & Susan Layman
Jill Lazzarini
Roy Lea
Kyle Lee
Albert & Rachelle Leonardo
James & Shirley Lewis
Roy & Terri Libel
Jason Lightner
Kimberly Linden
Lonesome Hollow Bluegrass Band
Mitch & Bev Long
Tammy Longcor
Thom & Sheila Lundberg
Lynda Luria
Sean & Darline Mabins
Michelle Mackey
Ashish Mahajan
Arthur Mallory
Mark Martin
Dennis & Julie Maza
Jamie McAfee
Colin & Linda McAllister
Belinda McCarthy
Jennifer McClean
Andrea McKinney
Kimberly McKinnis
Carrie McLiney
Doug McNeal
Charlie & Laura Meek
Janel Metsker
Mike Logsdon Equipment
Missouri Department of Natural Resources, Southwest Regional Offices
Patrick & Hope Misterovich
Kathy Moran
Chad & Kelly Morgan
Mark & Theresa Morris
Matt & Ashly Morrison
Brandon & Dr. Kayce Morton
James & Sarah Moses
Angela Muller & Jonathan Van Der Walt
Pam Muller
Jeff Munzinger
Jennifer Murphy
David Murray
Thomas Murray
Victoria Netherton
Vella Dean Newton
OACAC

Connor Omealey
On Angel's Wings
On the Lam Sams
Jason & Angela O'Neal
O'Neal Excavating Company, Inc.
Ashley O'Reilly
Mike O'Reilly
John Ott
Parkcrest Dental Group
Joseph & Jennifer Passanise
Lori Pearce
John Pearcy
Russ & Jenny Pendleton
Jenny Penny
Steve & Julia Peterie
Justin Petersburg
Phi Theta Kappa
Doug & Lisa Pitts
Angela Pivac
Greg Poling
Victoria Poling
John Post
Justine Postorino
John Pratt
John Preston
Larry & Linda Pryor
Pure Hot Yoga
Richard Purvis
Eric & Heather Ramsey
Todd & Debbie Randell
David Ransin
Charles & Stacey Rasmussen
Red Poppy Boutique
Fr. Tom Reidy
Jeff & Rebekah "Becky" Rhein
Stephen & Karen Rice
Chan & Kristie Rogge
Matthew Roth
Eric Rowden
Chris Rozier
Tom & Tori Sallee
Mark Samuels
Sandi Sawtell
Kent & Ann Schaller
Krisi Schell
David & Jessica Schippert
Craig Schneider
Stacy Schneider
Daniel & Jane Schumacher
Wendell & Jamie Scott
Jeff Shafer
Bharat & Marie Shah
Kenneth Shank & Paula Sivilis
Joseph & Silvia Sheppard
Paul & Beverly Sherman
William & Mary Shireman
Patty Shoemaker
Caleb Shough
Rebekah Simmerman
Dr. Brandon & Johnna Sloop
Norma Smalley
Gary Soderberg
Springfield Lutheran School

Springfield Roller Girls, LLC
Amy Squibb
St. John's Chapel United Church of Christ
St. Joseph's Church
Chris & Stacey Stack
Jaden Stapp
Eddie Starnes
John & Kathy Steinberg
Mark Steiner
Stuart & Arlene Stenger
James & Brenda Stevens
Macy Stevens
Mark & Tina Stillwell
Wendy Stone
Patti Stoner Myers
Dr. Robert & Kelli Strang
Kenneth & Michele Straus
Daniel Strickland
Ted & Karen Stutzman
Lindsey Swartz
Christopher Swatosh
Bruce Swenty
David & Karen Taylor
Telecom AT&T Pioneers
Arthur & Cynthia Thayres
The Keating Group
Wanda Gray Elementary
Heidi Thomas
Steve & Mary Thompson
Rhonda Thornton
Jack Thurman
Transportion Communication Union
Pete & Heather Trinca
Andrea Turner
Two Men and a Truck
Jeff & Lynn Tynes
Katy Tynes
University Heights Baptist Church
David Van Giesen
Vic-Mark Inc
Hank Visio
Visual Artist Alliance of Springfield
Earl & Cynthia Wall
Walmart #3111
Dee & Anne Wampler
Toni Watson
Rita Weatherman
Jennifer Weber
Jennifer Webster
Ki & Nancy Weems
Chuck Weirsch
Florence Weiss
Sharon Welton
Elizabeth Wente
Randy & Sherry Werner
West Plains Veterinary Supply of Springfield, Inc.
Whitaker Publishing, LLC
Ryan & Tiffany White
Brandon & Julie Whitt
Nancy Wichmer
John Widiger
Susie Wieland
Sherry Williams
Stephanie Williams
Michael & Carol Williamson
Richard A. & Carrie Windes



Over the past two years and looking ahead to the next 10, several rooms in Isabel's House have gotten some thoughtful updates! This is one example, our superhero bedroom, updated in early 2016 with the help of Meek Chiropractic and volunteers from the Hilton Garden Inn.

John & Melissa Wittmer
Linda Wommack
Tim & Katie Woods
Scott Woosley
Daniel & Carol Wooten
Jim & Janis Wrather
David Yocum
Jennifer York
Beverly Young
Freddie & Melissa Young
Dr. David & Mary Beth Zolfaghari

\$0 to \$99

Cindy Abner
Carly Adams
Kathy Adams
Robert & Patricia Adams
Sarah Akers
Abby Akin
Amazon Smile
Jennifer Andrews
Michael Arb
Art Salon
Arvest Bank
Matthew & Dana Ausburn
Susette Baguio
Cindy Baird
Jill Baker
Jennifer Baldwin
Beverly Barge
Pamela Barker
Jeff Barr
Tyler & Megan Barton
Kimberly Batson
Alison Baumgartner
Katie Beadle
John & Renee Beauchamp
Ross Edward Bebout
Amy Bennett
Linda Bennett
Gregory & Denise Bischof
Julie Black
Susan Blaine
Trevor Blanchard
Angela Blevins
Connie Bott
Philip Bowles
Cynthia Brantley
William Braun
Casey Brewer
Brookline First Baptist Church
Jason Brown
Madeline Brown
Patty Brown
Susan Brown
Timothy Brown
Sarah Browser
Matt & Katie Brucks
Bill Brunner
Jane Buchanan
Alex & Schelle Cardin
Barbara Carey
Mike Carlie
Bernie Carlin
Jeffery & Kathleen Carlisle
August "Chris" Carlson
Chandler Carlson
Dan & Dana Carroll

Farrow Carson
Hattie Carter
Leeallie Carter
Cody & Allison Cash
Martha K. Chaney
Jennifer Chastain
Julie Chorce
Christian Womens Fellowship
Sue Christie
Christine O'Dell
Lacie Clark
Robert & Whitney Clements
Ricahrd & ZoAnne Cofer
Mary Connor
Chip & Sara Cook
John & Cynthia Cook
Scott & Jill Cook
Sandra Corby
Randy & Debbie Corner
Paula Corning
Kathy Cortner
Lisa Cox
Michael Crabb
Martha Crise
Jeremy & Bethani Cunningham
Nancy Curless
Nancy Curry
Matt Dampier
Janet Dankert
Elizabeth Dante
Noel & Sharon Day
Tamara deWild
Stacy Deck
Jahnavi Delmonico
John & Misty Delong
Francine Douglas
Kerry Douglas
Drury Student Union students
Andy Dunlap
Debbie Dunlop
Craig & Tricia Dunn
Brett Edelen
Sherry Edmonds
Elizabeth Edwards
Jessica Eftink
Elite Promotions, Inc.
Gerald L. & Janet A. Ellison
Patricia Ellison
Will Ender
Cheryl Engle
Paul Ensign
Brittany Figaro
Shawn Finger
Jlm & Bobbie Finley
Shannon Fox
Mark & Shelley Frazier
Mary Friend
Tamara Fusco
Rebecca Gallway
Jeanne Gamble
Jonathan Garard
Steve Gassel
John Gentry
Maurie Gingell
Mindy Giovanni
Marshall & Kay Gipson
Lynne Glindemann

Heather Goller
Anton Goodfriend
Amanda Goshorn
Kara Green
Ashley Gregory
Larry & Mary Jane Grinstead
Eric & Sydney Guilliams
Patricia Haas
Dana Hagler
Louis B. Hakan
Brian Hammons
Hamra Management Company, LLC
Robert Hanson
Leslie Harper
Steven Harrell
Robert & Karen Hartman
Melinda Hedgepeth
James & Patsy Hedgepeth
Bill & Dawn Hennessey
Janelle Henson
Kenneth & Mary Herfkens
Youlanda Herron
Beth Hersh
Rose Hiler
Amy Hiles
Heather Hill
Jennifer Hill-Denney
Allen Hines
Nikki Holden
Rianne Hoos
Danielle Hunnell
Teresa Ingram
Art Irish
Jennifer Jenkins
Sarah Jenkins
Gregg Johnson
Robert Johnson
Cindy Jones
Susan Jones
BJ & Missy Joplin
Mary Beth Joy
Andrew Karr
Katy Ogle
Deebra Keener
Joe & Nicole Keiper
Michael J. Keller
Richard & Elizabeth "Betty" Kelly
Kid's Court
Dee King
Myra Kleier
David Koepfinger
Ben Kohler
Henry & Catherine Krahn
Cathy Kruger
Allen Kunkel
Sally Larson
Lathrop & Gage, LLP
Alina Lehnert
K. Charis Lippert
Jerry & Sondra Long
Ginger Luke
Georgia Maggard
Francis Main
Virgilene Mallett
Pat Manzardo
Amanda Mark
Mary Martin

Gabby Matthews
Kimberly Mattison
Jacque Mattson
Kittilu Maxson
Marc Mayer
Femi Maygarber
Connie McCarter
Candace McCarthy
Kaitlyn McConnell
Jeff & Kristen McDaniel
Harrell & Hazel McFall
Mike & Judy McGoldrick
Jane McIntyre
Barb McMeekin
Angie Miller
Matthew & Stacy Miller
Michael & Joann Montana
Vicki Montgomery
Marilyn Moore
Ashley Morris
Pamela Murray
Patricia Musick
James & Lea Ann Nancy
Kristy Neff
North Point Church
Rick Nowlin
Justin & Jennifer Ogden
Pat O'Neill
Pat O'Reilly
Thomas & Betty Owen
Douglas & Elizabeth Page
Todd & Betty Parnell
Dennis & Joni Perr
Joy Perry
Scott Perryman
Lance & Cathy Peterson
Graham & Sally Phillips
Tiffany Pierce
Pigtails & Crewcuts
Pleasant Home Baptist Church
Alex Potcovaru
Francine Pratt
Sharon Price
Marla Pruis
Stephanie Raper
Steve Raper
Ginger Rash
Jack & Victoria Reser
Emily Rhodes
Martha Rice
Elizabeth Roberts
Carol M. Robinett
Tyler Robinson
Mike & Patty Rowland
H. Kevin & Loyce Rushen
Randy & Andrea Sandoval
Jennifer Schatzer
Eric Schuchmann
James Schuchmann
Jim Schuchmann
Justin & Melanie Setser
Amy Sharp
Millie Sharp
Sonja Shipman
Corinne Shirley
Matt Simpson
Susan Sims-Giddens
David Smith
Donna Smith



Every kid has different needs, and thanks to grants from organizations like Ozarks Health Advocacy Foundation (OHAF), we were able to buy things like new descriptive allergy bracelets and weighted therapy blankets this year.

R.N. Smith
Ray Smith
Janice Snow
Ron Spigelman
Pipkin Middle School
Kate Starkey
Renee Steele
Neil & Beverly Stenger
Hanh Stephens
Emily Stirewait
Christopher Story
Lyndsey Strahan
Tim Swan
Sylvan Learning Center
Christina Tasset
Jennifer Thompson
Louise Thompson
Nancy Thompson
John & Lauren Tiedeman
Catherine Timson
Joan Todd
Patrick & Tamara Toolen
Barbara Towery
Katie Towns
Lori Tritz
William & Ann Tummons
Tim Valenti
Brenda Van Eps
Jennifer VanMatre
Aline Vann
Bradford Mini Storage
Debra Warren
Isabella Wells
Where Families Grow
Gloria White
Courtney Whitlock
Wilder Elementary
Kasey Williams
John Willis
Melinda Wyssman
John & Cathy Youngblood

In-Kind Donations

106.7 The River
Acacia Spa, LLC
Sarissa Adams
Kimberly Adcock
Aldersgate ACTS at Aldersgate UMC
Anson Aldridge
All About Trees
American National
Andy's Frozen Custard

Anonymous
Askinosie Chocolate
Dana Atkinson
Jana Aven
Aviary Café
Baker Designworks
Cindy Baker
Allison Baltzell
Bass Pro Shops
Hannah Beckmann
Chris Benkert
Ashley Best
Best Impressions Family Dentistry
Henry Bevier
Husch Blackwell
Emily Blankenship
Lynne & Matt Bobbitt
David Bohnenkamper
Leeann Box
Chastity Boyer
Breadsmith
Brell's Auto Sales
Brownie Troop 10376
Amanda Broyles
Murphy Brunner
Bug Zero
Kaeli Burkett
Burrell Behavioral Health
Burrell Youth CSTAB
Kathryn Bushnell
Jelena Buvat
Tara Calton
Campbell United Methodist Church
Candy House Springfield
Katie Carroll
Jeff Carter
Cedar Ridge Intermediate School and Library Media Center
Chase
Chick-Fil-A
Alice Choate
Church of Jesus Christ of Latter-day Saints
Kerre Clark
Shawn Clem
Nicole Cloud
Mason Coble
Angie Cole
Kathy Coleman
Beth Collier
Shelly Collier

Isabel's House is grateful to Cox Health and Mercy for improving the health of families in our community through their ongoing support of our mission for more than nine years.



Evelyn Cornelius	Hamlin Baptist Church	Perri Lampe
Cornerstone Church	Brenda Haraldson	Amy Laphorne
Mark Cotner	Trina Hargis	Tracy Laughlin
Courageous Church	Evelyn Haselden	Audrey Lawless-Young
CoxHealth	Julie Hawkins	Layer3 Technology
Angela Crocker	Anne Hayes	Amy Lea
Crosslines	Hearts on Fire BBQ	Sherry Lee
Cross-Midwest Tire	Pat Henderson	Don Lloyd
Leigh Daniels	Eileen Hendrickson	Dani Lohrbach
David Harrison Elementary	Tasha Hennigh	Scott Long
Cali Davy	Stephanie Hesser	Missy Lucas
Cecelia Demuth	Kristal & Greg Hicks	Ginger Lucht
Marsha Deragowski	Higher Ground	Elliana Lygrisse
Dining by Design	Lori Hill	Macadoodles-Republic
Evelyn Dixon	Dorothy Hilton	Erin Mallard
DoubleTree	Hilton Garden Inn	Gerry Marler
DPC Cleaning	Cindy Hoerning	Rodger Marsden
Doug Drake	Nikki Holden	Kimberly Maus
Drury University Summit Park	Jostina Holland	Linda & Colin McAllister
Tiffany Duncan	Houlihan's	Keith McCubbin
East Sunshine Church of Christ	Audrey Howard	Darla McDowell
Ashley Eastin	Richard Howell	Darnella McDowell
Nicole Edgington	Juliana Hudson	Nat McGuire
Elizabeth Edwards	Alicia Hunt	June McHaney
Elegant Touch Linens	Randi Hunt	Lindsey McLaughlin
Jennifer Elswick	Rachel Hurst	Mary McMillen
Will Ender	Hurts Donut Co.	Ruth McShane
Brienna and Kyla Erwin	Camilla Hyde	Bekah Menditto
Jennifer Essner	Hyspeco	Mercy
Evangel University: Fashion Fever	Alice Ice	Mercy Children's Urgent Care
Vicki Evans	Immaculate Conception School: 8th Grade Student Council	Mercy Floor 6B
Ezra 10:4 Foundation	Inviktus Salon	Mercy Respiratory Division
Erwin Farms	J. Howard Fisk Limousines	Metropolitan Grill
Sharon Faulkner	Jennifer Ivory	Midwest Technical Institute
Fazoli's	Jack Henry & Associates	Alisha Miller
FedEx Office and Ground Station	Caroline Jacques	Miller Christian Services Center
First Impressions	Cara Jennings	Rachel Mills
Mears Floral Products	Stephanie Jernigan	Missouri State University
Ozark High School Key Club	John Wardia Foundation	Missouri State University Staff Senate
Dan Frohner	Eric Jones	Brooke Monteith
Eric & Kristi Fulnecky	Jordan Essentials	Chellie Moore
Brian Garrett	Junior League of Springfield Kids Count Committee	Lynn Moore
Rachel Garrison	Whitney Justis	Moore Excavating, LLC
Nadine Gentry	Sarah Keeth	Morningside of Springfield
Jennifer George	Ryan Kell	Deirdre Morrison
Rena Gilgen	Kelly Kenyon	Ginger Mullies
Girl Scout Troop 70207	Kickapoo High School Kare Team	Shannon Murphy
Girl Scouts	Kickapoo High School Pay it Forward	Caroline Murski
Deborah Good	Kiwanis Club of Springfield South	My Hot Yoga
Anton Goodfriend	KO Manufacturing	Nature Scent of the Ozarks
Mary Graham	Mike Korlin	Corki Nelson
Alice Greenfield	Krueger Mechanical Services, LLC	Tim Nelson
Maddox and Brodie Grider	KY3/KSPR	Newborns in Need, Madison's Angels Chapter
H Design Group	Lamar Advertising Company	Elizabeth Nichols
April Haines		Nicola's Ristorante
Misty Hale		

Nixa First Assembly	Darold Sauber	Vatterott College
Nixa Hardware	Scenic Mini Storage	Village Inn
Rose Nobles	Jessica Schiwitz	Rajashree Voraganti
Nonna's Italian-American Café	Eric Schnabel	Stephanie Wacaser
Northstar Battery	Jordan Schrandt	Walmart #444
OACAC	Donna Schuchmann	Michelle Ward
Scott Oliver	Shelby Sears	Wilma "Sue" Webb
Olsson Associates	Revati Seebauer	Andrea Weber
Pat O'Neill	Shaw, Faulkner & Werner Financial Group	Debbie Welch
Brandi O'Reilly	Bill Shireman	Isabella Wells
Oscar Ribs	Kathy Shirley	Anna Welsh
OTC Phi Theta Kappa	April Shover	Wesley United Methodist Church Susanna Circle
Outdoor Home	Sho-Me Tint	Wesley United Methodist Church
Lori Outman	Nicole Shy	Tanner Westerfield
Ozark Mountain Popcorn	Ghulam Siddiqui	Westport K-8
Ozarks Food Harvest	Kathy Singh	Rayetta Whites
OTC Alpha Psi Tau	Skechers	Jeff Whitaker
Jodi Page	Matthew Slominsky	Jennifer Whitesell
Palisades Stone	Johnna Sloop	Kory & Elizabeth Wilcox
Park Crest Baptist Church	Jalyn Smith	Wilder Elementary Student Council and PTA
Alice Parker	Jill Smith	Val Wilkinson
Paul W. King, LLC	Pearl Smyer	Sherry Williams
Annette Perry	Sparta New Horizons 4-H	Whitney Williams
Becky Perryman	Springfield Lutheran School	Jenn & Maddy Winningham
Grant Peters	Springfield Metro Chorus	Mary Elena Wisterman
Deanna Phipps	Springfield Mortuary Service	Sandy Witty
Pi Beta Phi Fraternity for Women	Springfield Parking Company	Dawn Wohlgemuth
Pigtails & Crewcuts	Springfield Pottery	Derrick Wong
Pinnacle Signs	Amie Squibb	Brandon Wood
Pioneer Outdoor Advertising	St. Agnes Preschool	Emily Wood
Pit Bull Powersports	St. Elizabeth Ann Seton Elementary School	Marla Woodmansee
Pittman Elementary	Allison Steiner	Carrie Woods
Pleasant Home Baptist Church	Dawn Steiner	Rachel Young
Dawn Power	Dawn Steinman	
Bill, Dana, and Seely Powers	Heather Stenger	
Premium Beverage Sales	Pat Stone	
PRIME	Strafford Girl Scouts	
Project Redirect	Subway	
PTA Clothing Bank	Sunset Church of Christ	
Qdoba Mexican Grill	Erin Sutton	
QPS Bio-Kinetic	Taylor Swenson	
Jennifer Quackenbush	Corrie Taylor	
Jonathan Ragsdale	Holly Taylor	
Ramada Plaza Hotel Oasis Convention Center	Sue Tettenhorst	
Michael Ramsey	The Alchemedia Project	
Barb Ranson	The Kitchen, Inc.	
Stephanie Raper	The Moxie	
Amanda Rash	The Success Team	
Red Hatters	Thermo King of Springfield	
Republic Rainbow and Pledge Group	Debbie Thomas	
Rhoades Design	Janice Thomas	
Ridgecrest Baptist Church	Suzane Thomas	
Chad Riecke	Abbigayle Towe	
Sarah Ringo	Truman Elementary	
Lorraine Robinson	Two Men and a Truck	
Katie Rock	UMB Bank	
Rogersville Friends of the Library	Urgent Care at CoxHealth	
Erin Roozen	USA Mortgage	
Kristen Roubal	Angie Valcher	
Jan Royster	Kenzie Vanzandt	
Marty Rubik		
Austin Rutledge		
Mae Samala		

Volunteer Service Groups

AmeriPride
 DoubleTree
 Expedia
 Fire Station #8
 Friends of Alice Greenfield
 Friends of Ocki Haas
 Greene County Sheriff's Deputies
 Greene County Sheriff's Posse
 Hilton Garden Inn
 Houlihan's
 Junior League of Springfield
 Junior League of Springfield: Kids Count Committee
 Junior League of Springfield: Sustainers
 Kappa Delta
 KPM CPAs
 LiveBeyond:MSU
 Mercy
 MSU Student Nursing Association
 Northstar Battery

See a problem? Let us know!
 (417) 865-2273 | isabel@isabelshouse.org
 Isabel's House
 2750 West Bennett, Springfield, MO 65802